

GLADE MOEN. POLKA

AV OLE WONGE

NETTØK. ARTHUR JOHANNSEN
ca 1980 INNOVENS

2 file.

Glade Moen, polka

OLE WENGE

Ole Wenge

Klarineti A. GLADE DØEN

3. utgave
de fange
am - inge

Des: 4 ganger!

Klarineti

Glade Moen polka Ole Wenge

Wenge - 18/94

GLADE MOEN, POLKA

Staff 1: 5 ③ 4 5 4 5 6 5 5 5 5 ③ 4 5 4 5 7 6 6 6 7 ① D 8 ① 7 6

Staff 2: 6 5 ③ ③ 1 5 6 5 ③ 4 ④ 4 5 ③ 4 5 4 5 6 5 5 5 5 ③

Staff 3: 4 5 4 5 7 6 6 6 7 ① 8 ① 7 6 6 5 ③ ③ 1 5 5 6

Staff 4: 6 6 5 ③ ⑤ ⑤ ⑤ ④ ④ ⑤ ③ ④ ② ③ ③ ③ ④ ③ 5 ④ ③ 3 ③ 4

Staff 5: 4 5 4 5 6 4 4 4 5 ③ 5 ④ ④ ⑤ ⑥ ⑦ ⑧ ⑨ ⑩ ⑪ ⑫

Staff 6: ⑦ 9 ⑩ ⑦ ⑤ ② 8 ④ 7 8 7 8 9 7 7 8 7 ① ② ③ ④ ⑤ ⑥

GLADE MOEN, - POLKA

OLE WENGE.

Empty musical staff 7.

Empty musical staff 8.

Empty musical staff 9.

Empty musical staff 10 with handwritten text: 1. Stanghad, 08-07-07

A-Klar.

GLADE MOEN

Ob. Wenzel

Erst. Auflage 1928

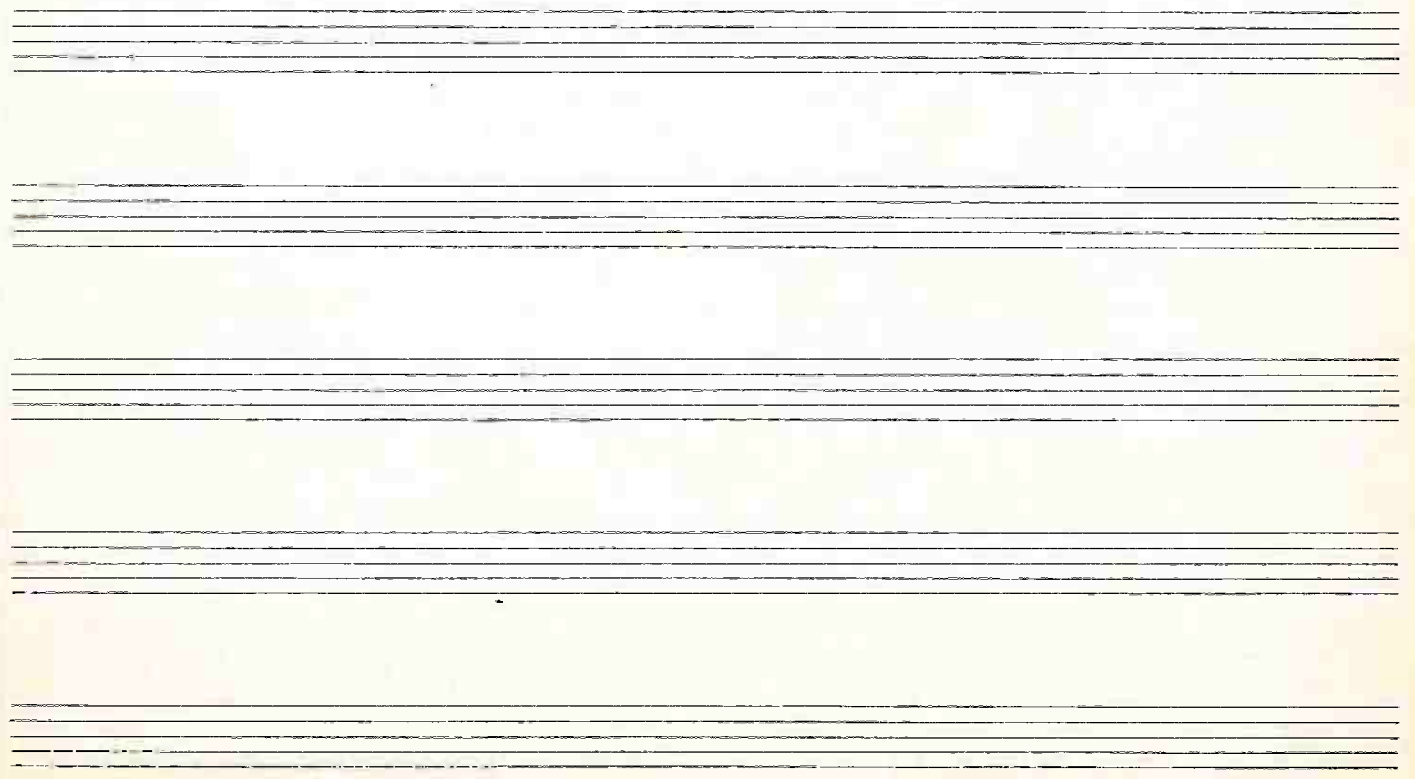
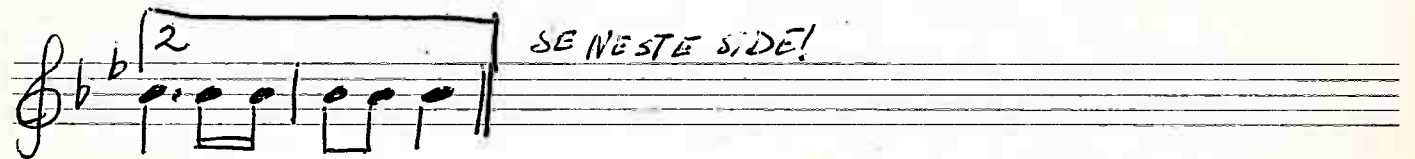
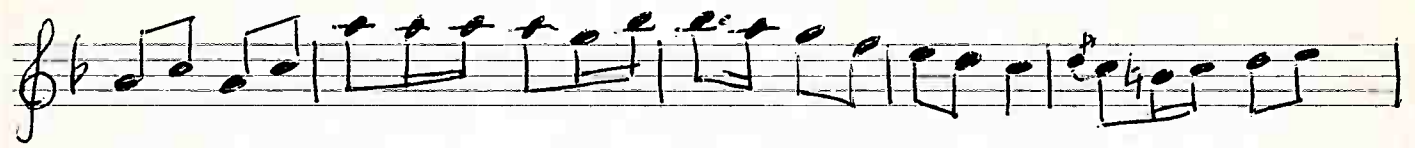

Gladde Moen. Polka

Ole Winge

EMMA NOTENBOKK nr. 7052

