

Talks

Frederic D. Vanevy ?

191

3/8 kcb.

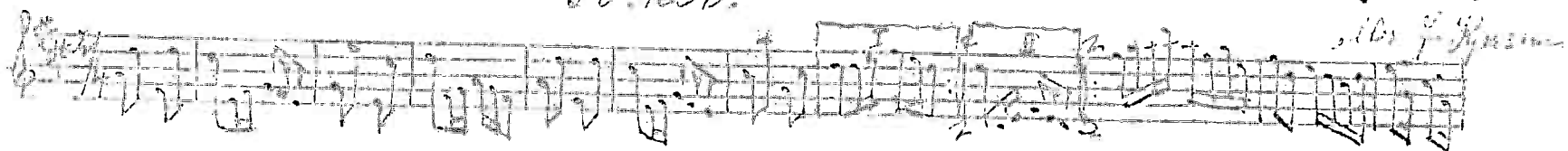

163 f. 1/2

2 83