

## 8. Tristrevs reinlender etter Hallvard Ørsal. (også kalt Neidalingen)

Kanskje ein av dei mest typiske Ørsal-reinlenderane, og ein av dei mest heilstøypte slattane av typen vi har høyrte. Det heiter seg også at Ørsal skal ha laga denne slatten siølv. Med «tri-strev» meinerst at slatten har tri forskjellige vendingar som blir repeterte.

Vi har slatten i form etter John I. Holten, Sunnadal. Fra «Slattom»-plata.

NEADALINGEN  
Reinleder

N 16  
truleg av Hallvard Porsal

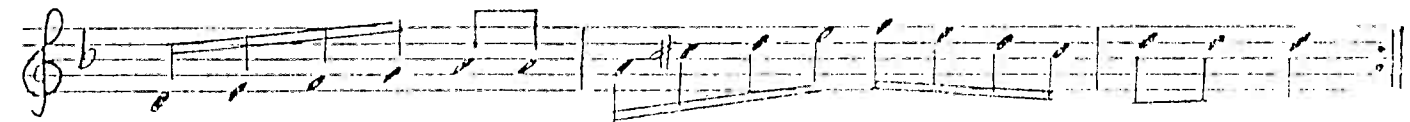
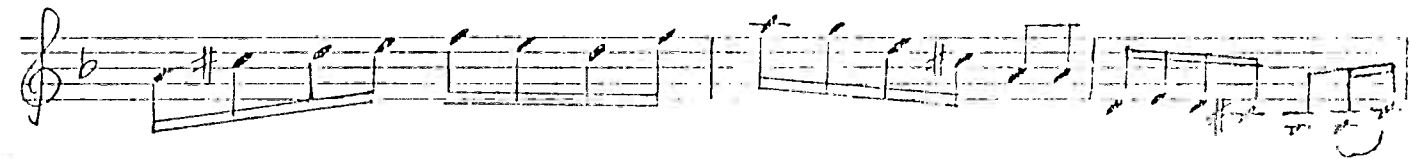
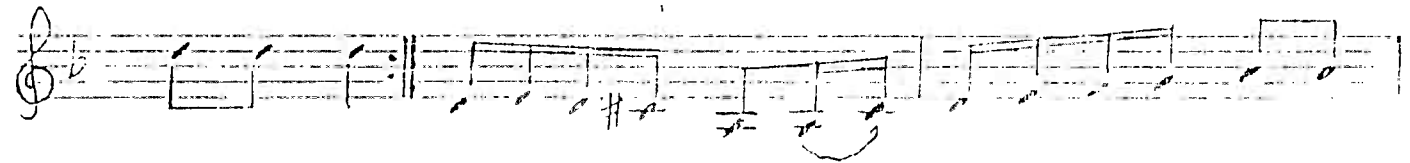
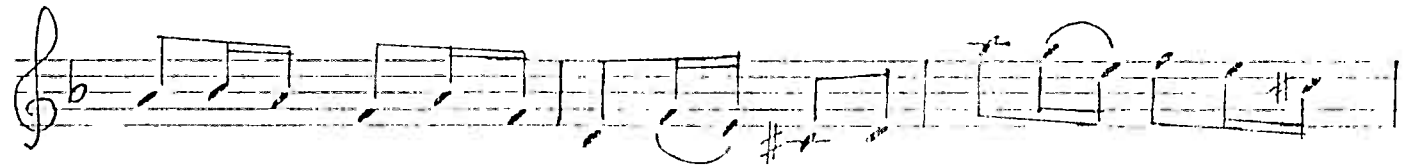
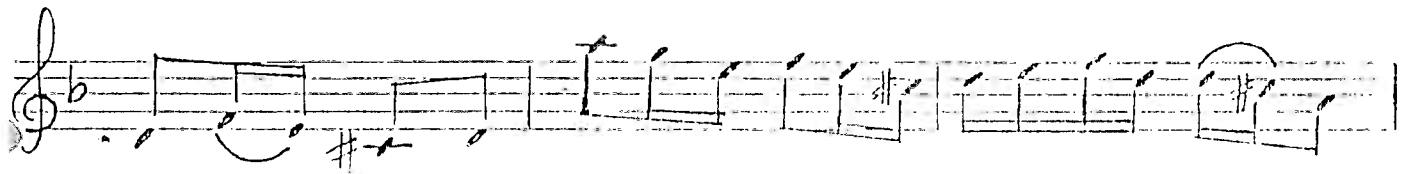
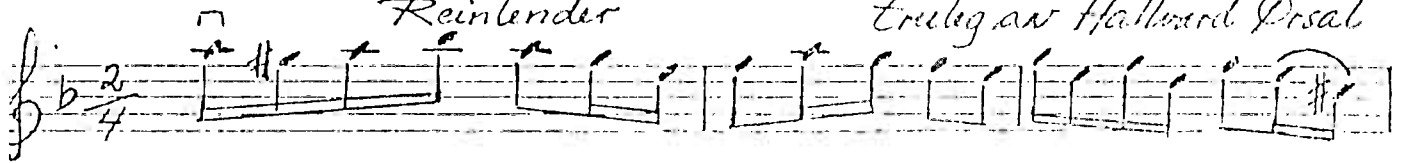

Fele 1.

# Gamal Reinlender

etter Halvane

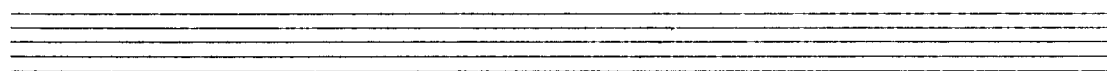
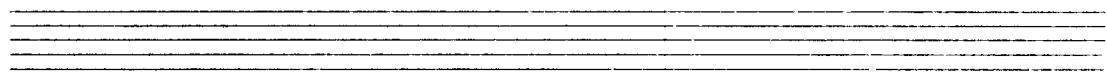
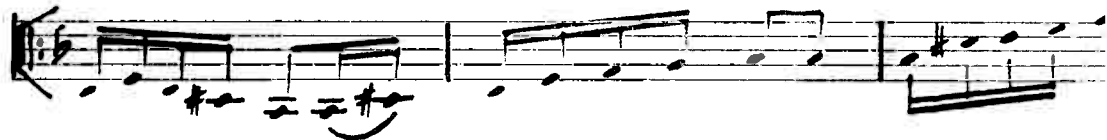
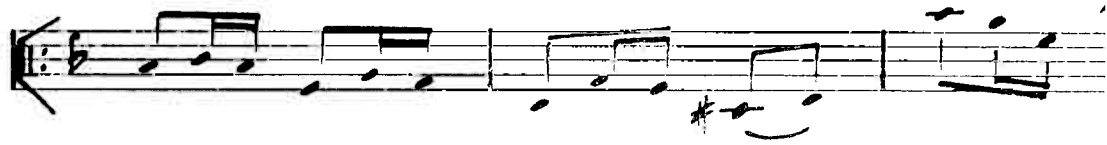
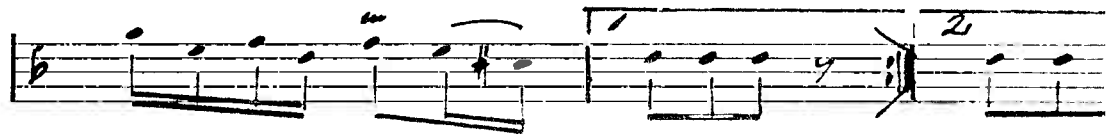

Tin's trevs reirlander eller Hallvard Gimsel

A-Klarinett.

Nea Simonsen

