

Teil 1. 2

Masurka

Elek Nils Kjöpstad.

1 gång + Sista reprise

Triller 2

Masurka

Eller det Kjøpke

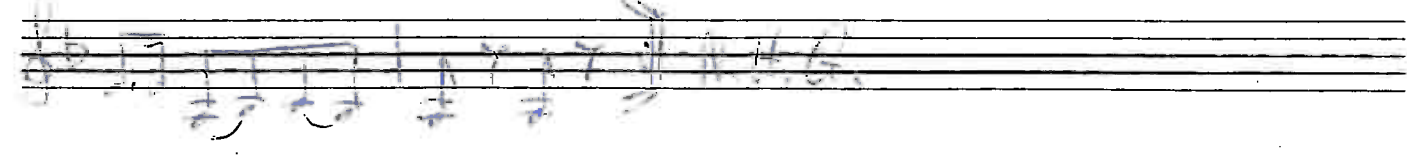
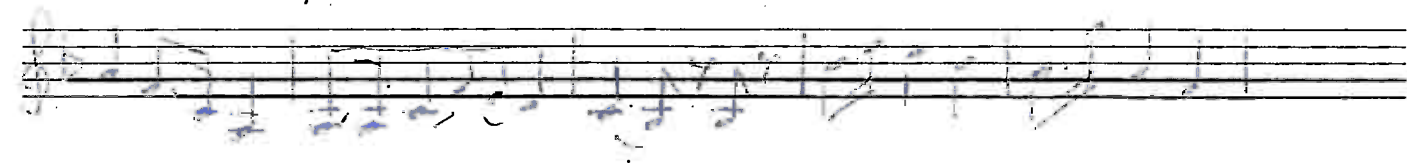
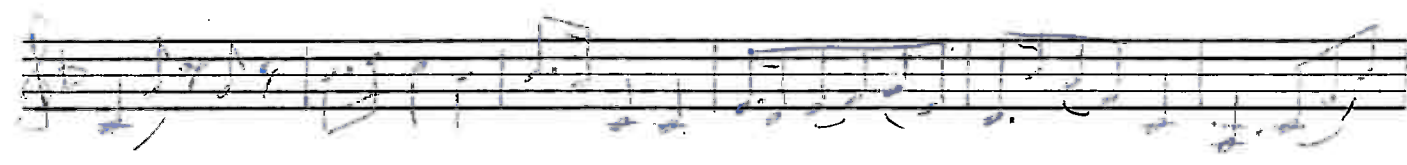
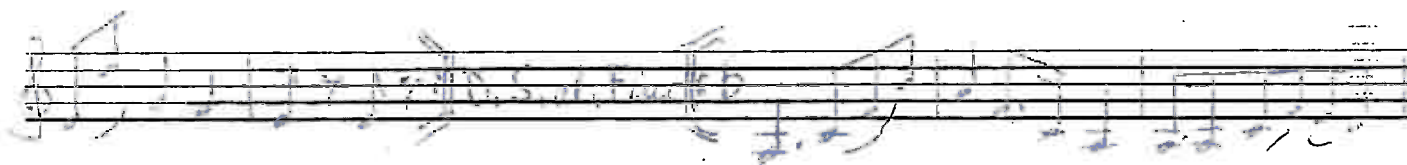
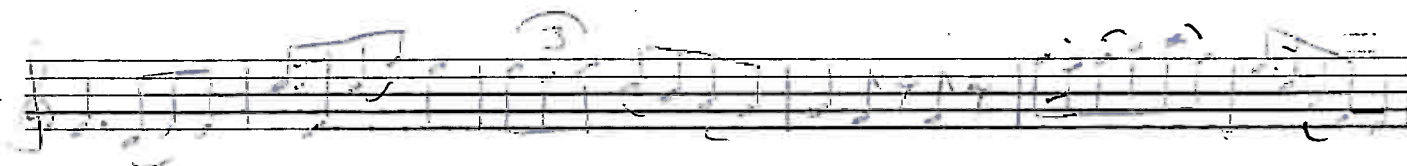
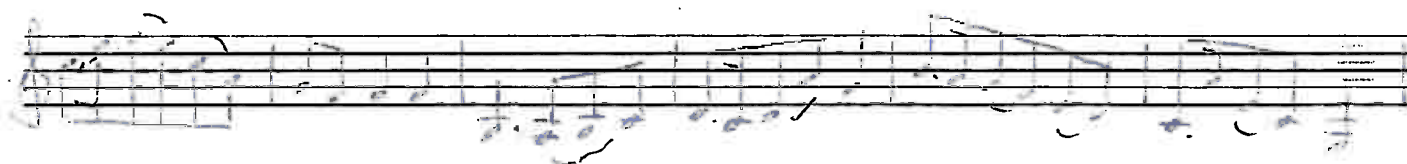
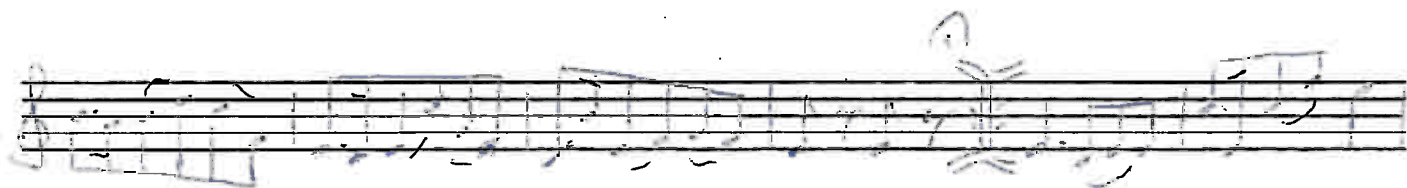
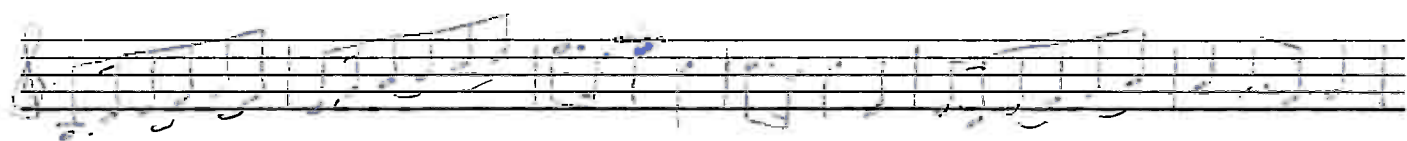

Opus

Hasürken

Abbas Nale Kijçirkad
