

Part II
Halle II

No 101

Tora, Tor du ungdommen raser. Polka.

Parisur

A. Lohr.

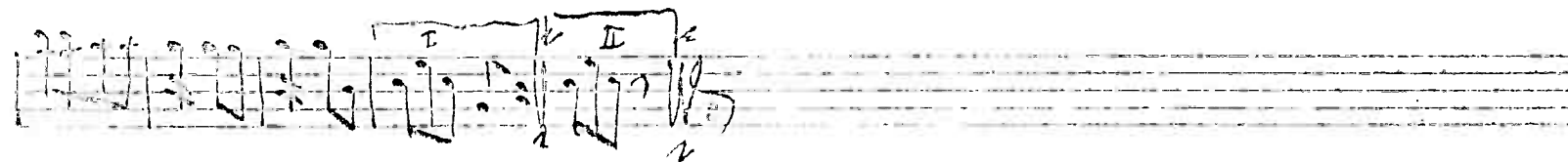
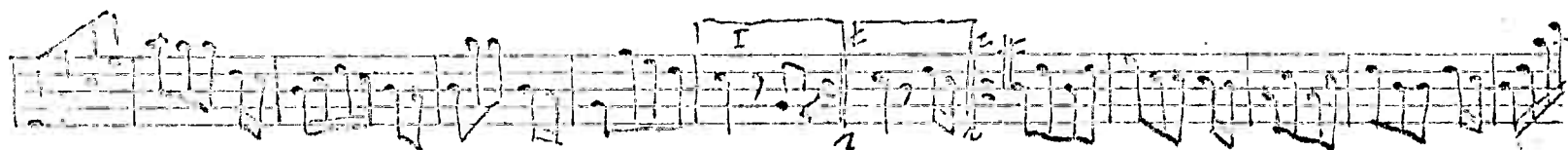
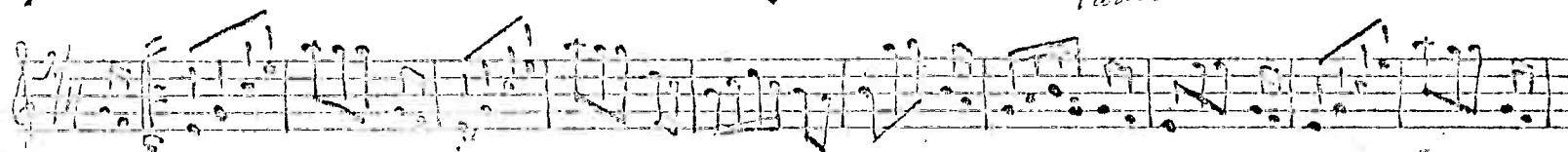

P.L.R. x No 6 in A. For du ugdommen pastør? Torpa! Paris. No 6. A. Sæter.

Two empty musical staves, each consisting of five horizontal lines, positioned below the main score.