

GLITREGGEN

Ryddal

1. FELE

MARSJ

Denne er laget av Jon Rounlid men første 2 verk
er identiske med Petter Bernt's «Brullemarsj i A»

Jon Håkonsen 1970

GILTREGGEN

MGR 83

2. FELE

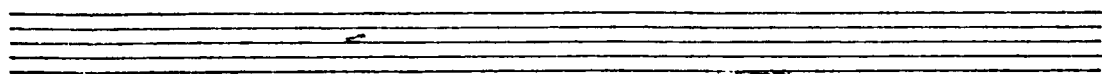

Jan Hethelm 1970