

Teil 1. Reintender („Kriegsmärschen“)

- Staff 1:** Chords G, C, Am., D. Performance markings: *n*, *v*.
- Staff 2:** Chord G. Performance markings: *n*, *v*.
- Staff 3:** Chords C, Am., D7, G. Performance markings: *n*.
- Staff 4:** Chords Em., H7, Em., H7, Em. Performance markings: *n*.
- Staff 5:** Chords H7, Em., H7. Performance markings: *n*, *v*, *3* (triplets).
- Staff 6:** Chords Em., H7, Em., H7, Em. Performance markings: *n*.
- Staff 7:** Chords PZ, PZ, PZ, PZ, PZ. Performance markings: *n*, *v*, *2* (second ending).
- Staff 8:** Chords D7, G, G, D7. Performance markings: *n*, *v*.
- Staff 9:** Chords G, G. Performance markings: *n*, *v*, *2* (second ending).

Fete 2. Peintures - ("Vorgesmeisteren")

43

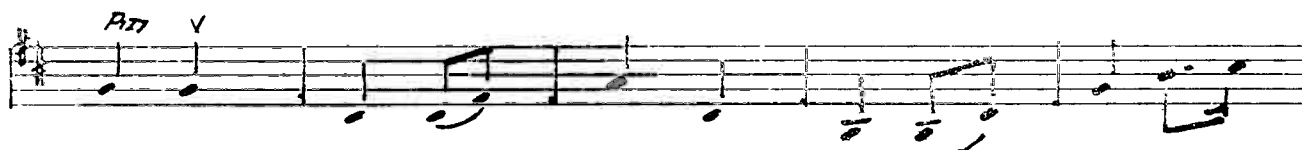

No. 8 *Finender.*
