

1. file V "Festivalsen" Reintender av Jens Symons

1. file V "Festivalsen" Reintender av Jens Symons

Fine

Trio

Fine

Fine

2. file

Fine

1. Solo *fi* Festinatissimo - reinbender

Leus Symphonies

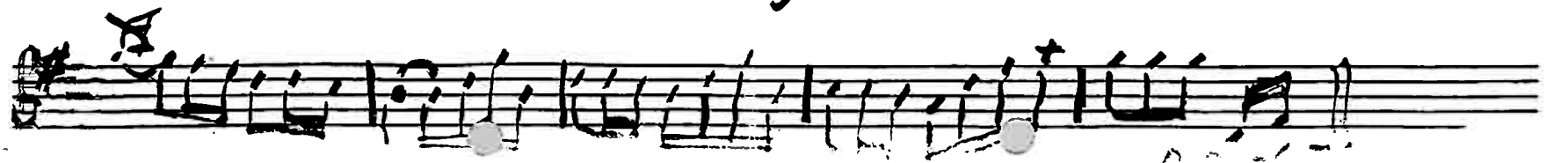
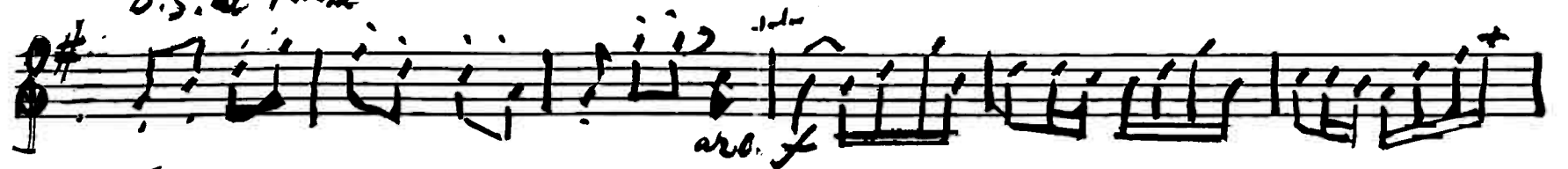
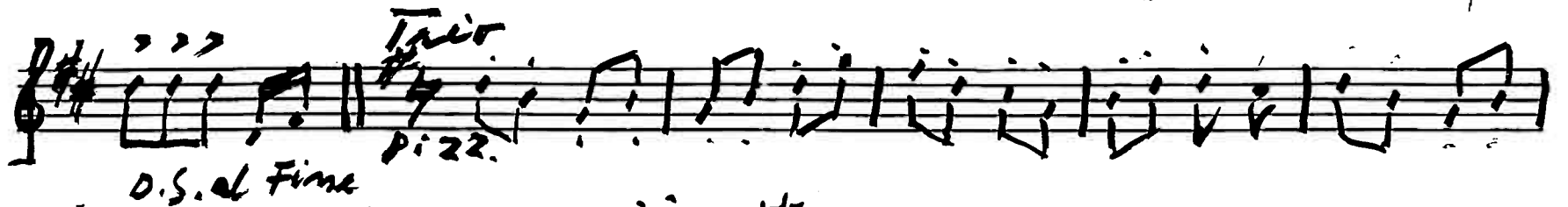

2. fela *Sustentato* - *ritardando* *gens Symmet*

*Fiolin I Festivalen. Reimlendar av Jens Symes arr. Per Bj. Vadseth*

**TRIO**

*Fiolin II*      *Festivalen. Reimleddar*      av Jens Syres.  
arr. Per Bj. Vadseth

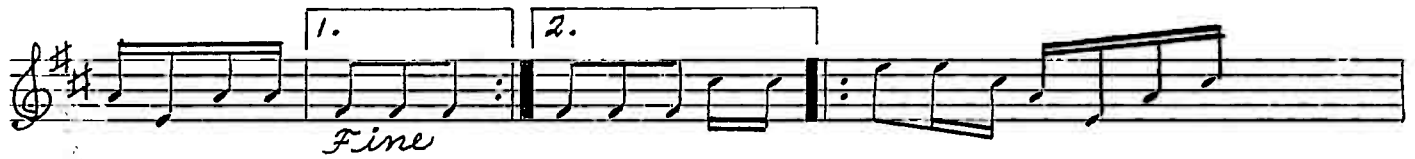
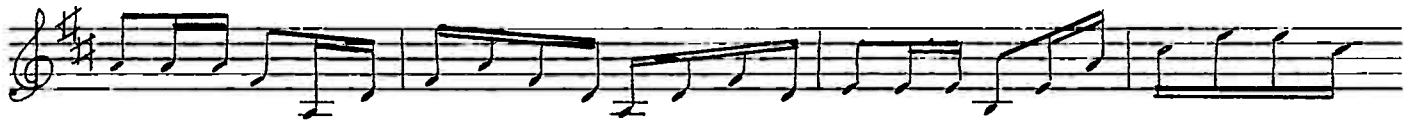

**TRIO**

