

1. St. Cämäl / Bruvamarj fra Romsdal. 112.

Korigert (revidert) utgave ved
 R. Thomasgaard i tradisjon etter
 divisors musikerne Lt P. Jäsvoll, Stordal
 og Leif Thomasgaard, Hornindal.

May 1983

Ligner på Bruvamarj fra Romsdal

2 Stemme.

1. 12 B

Gammel Brudefærsj fri Sønderen.
langsomt. Vyddeleg.

Gammil Budemarsy fra Søndmør. ^{Op. 10. Nr. 10.} ^{arr. av P. Jønsø} ^{Sammil}

Aurskad-Yver. Reindanser fra Søndmør. ^{Væres til gamle danser}

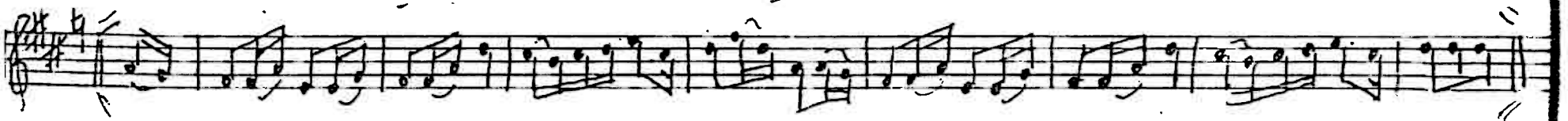

Op. 10. Nr. 10.
arr. av P. Jønsø