

Fole 1.

Med Syljen og Stas.  
Brüdemarøj.

av Jens Lyngnes.

29

Fole 2. Med Syljen og Stas. Brüdemarøj. av Jens Lyngnes.

Med sylgjer og Stas

J. Synnes

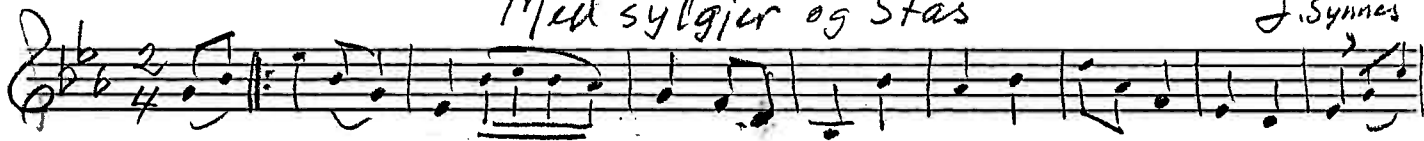

# Med syljer og stas

Av Jens Synnes  
Arr. Tom W. Rustad

*Med Hjerte og Klare Følelsener*

2. A-Klarinet

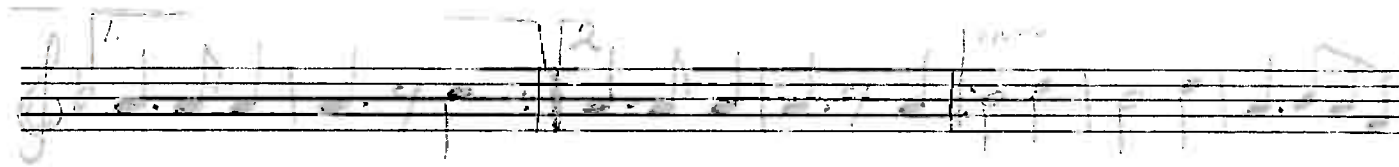

*DS al fine*

