

# HOLMGANG ved SØRE-VATNET

REINLENDER

JAKOB P RYPDAL

Piano

21 k

26

31

36

41

Da capo el FINE

# HOLMGANG ved SØRE - VATNET 2

REINLENDER

JAKOB P RYPDAL  
arr. Eivind Nakken

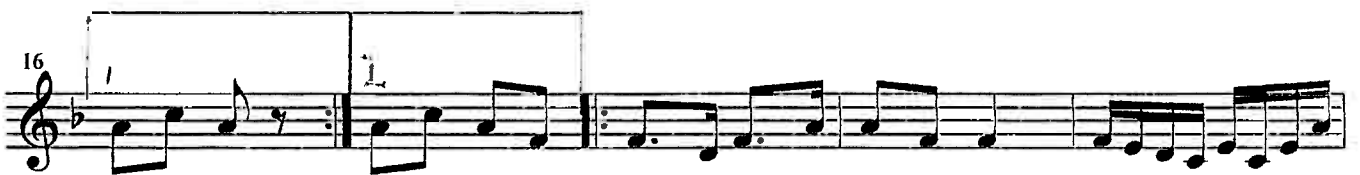

FINE

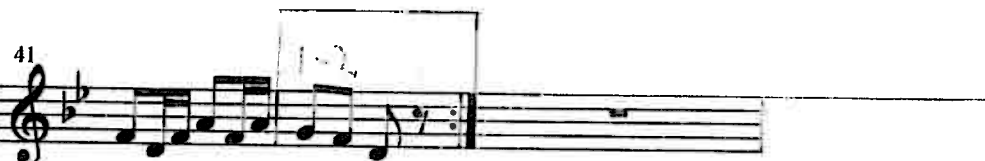

Da capo el FINE