

Rasmus spilloppmaker, pols

Musikk: Ole Wenge

D A₇

1. 2.

D D D G A₇

D G A₇

1. 2. Fine

D.S. al Fine

D D

RAGINETT i H

FRANSIS SPILLEDEMAKER (1845)

OLE WENGE

KARSTEN & MATHIAS 1890

Ten empty musical staves for additional notation.

5. Klav. Rasmus Spilleapparat.

BRUNNEN Nr. 1052

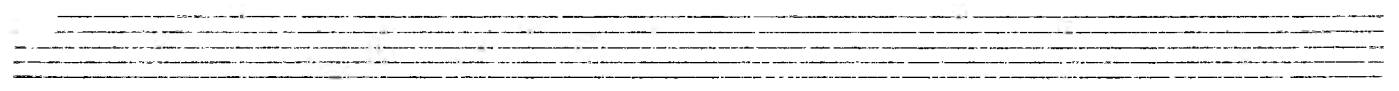
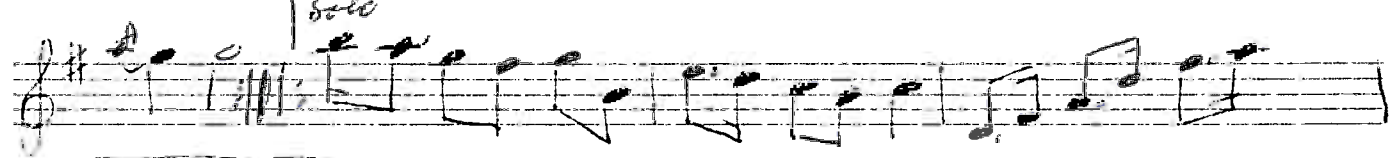
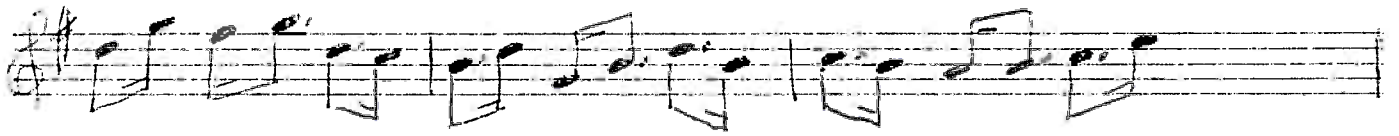

RASMUS SPILLOPMÅKER POLS

U. Unger

RASMUS SPILLOPPIAIGER, POLS

OLE WENGE

