

Tempelseter'n

Ganglåt

Sigmund Dehli

1.

ff p

D G

G D D A

D D D G

G D F#m 7 Hm 9 Em 9 Em 9-5

System 1: Treble clef, key signature of two sharps (F# and C#). Chords: D6, Em7, D6, D. Dynamics: *f*. A section symbol § is present above the staff.

System 2: Treble clef, key signature of two sharps. Chord: A7.

System 3: Treble clef, key signature of two sharps. Chord: D. Dynamics: *f*. Text: *g va - (ossia)* with a dotted line.

System 4: Treble clef, key signature of two sharps. Chords: G, D, F#7, Hm, A7. Dynamics: *p*.

1. 2.

D A⁷ D D FINE

D G D

1. 2.

D D° A⁷ D A⁷ D D D.S.al FINE

Komponert høsten 1986

Notetegning; ETP Systems Norge A/S

Copyright © 1990 Sigmund Dehli

Tempelseter

FJELLSTUE



3359 Eggedal ★ Norefjell
Telefon (03) 71 46 71
925 m.o.h.

ønsker velkommen!
Rom m/bad w.c. & TV.
God mat ★ Øl ★ vinrett
Skitrekk og turløyper
like utenfor døren
Trekkspill-treff
Jaktkort ★ Fiskekort

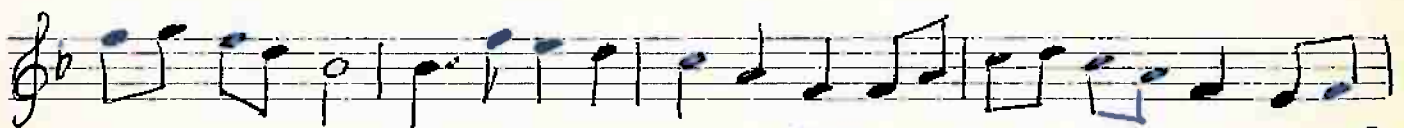
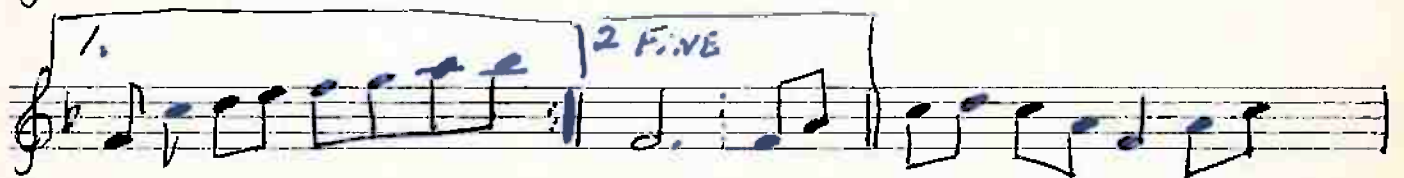

D.S. al FINE

