Skosk

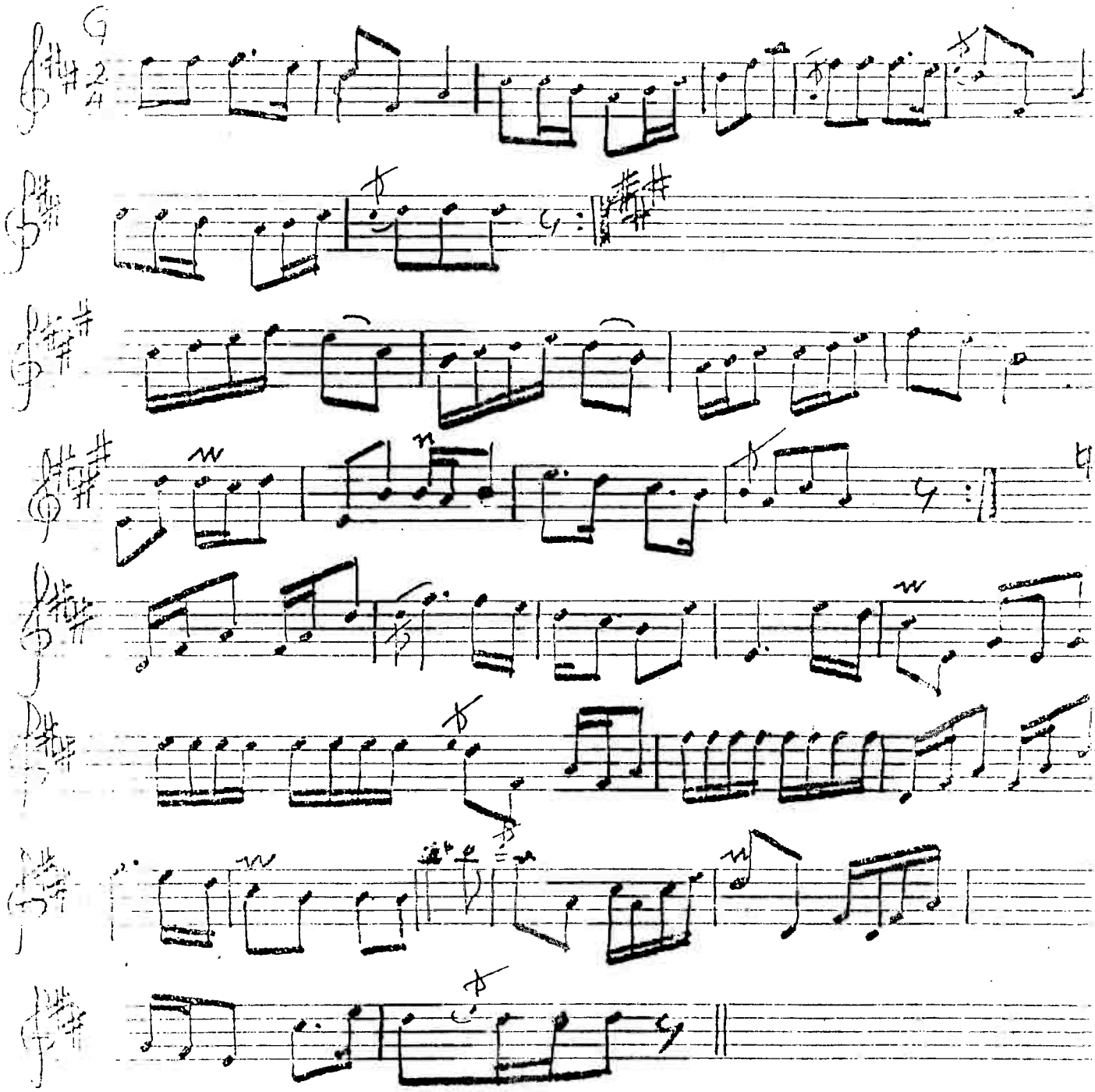

(E.M.)

WH godebisk nr 1. 12-50